

plan showing the proposed residential house in plot No 2, of S.No.235
 Commissioner of police staff colony in pozhichatur village,
 st. Thomas mount panchayat union, Saidapet taluk, Chengai Anna District.
 scale: 1" = 6'-0"

Schedule of Joinery

d - door	3'6" x 6'6" (90 x 195)
d - door	2'6" x 6'6" (75 x 195)
w - window	3'0" x 4'0" (90 x 120)
w - window	3'0" x 3'6" (90 x 105)
o - opening	3'0" x 6'6" (90 x 195)
J - Jali	-

Reference:

- Proposed
- boundary
- Road

Plinth area:
 Ground floor: 602.56 sq ft 56 m²
 first floor: 1200 sq ft 18 m²

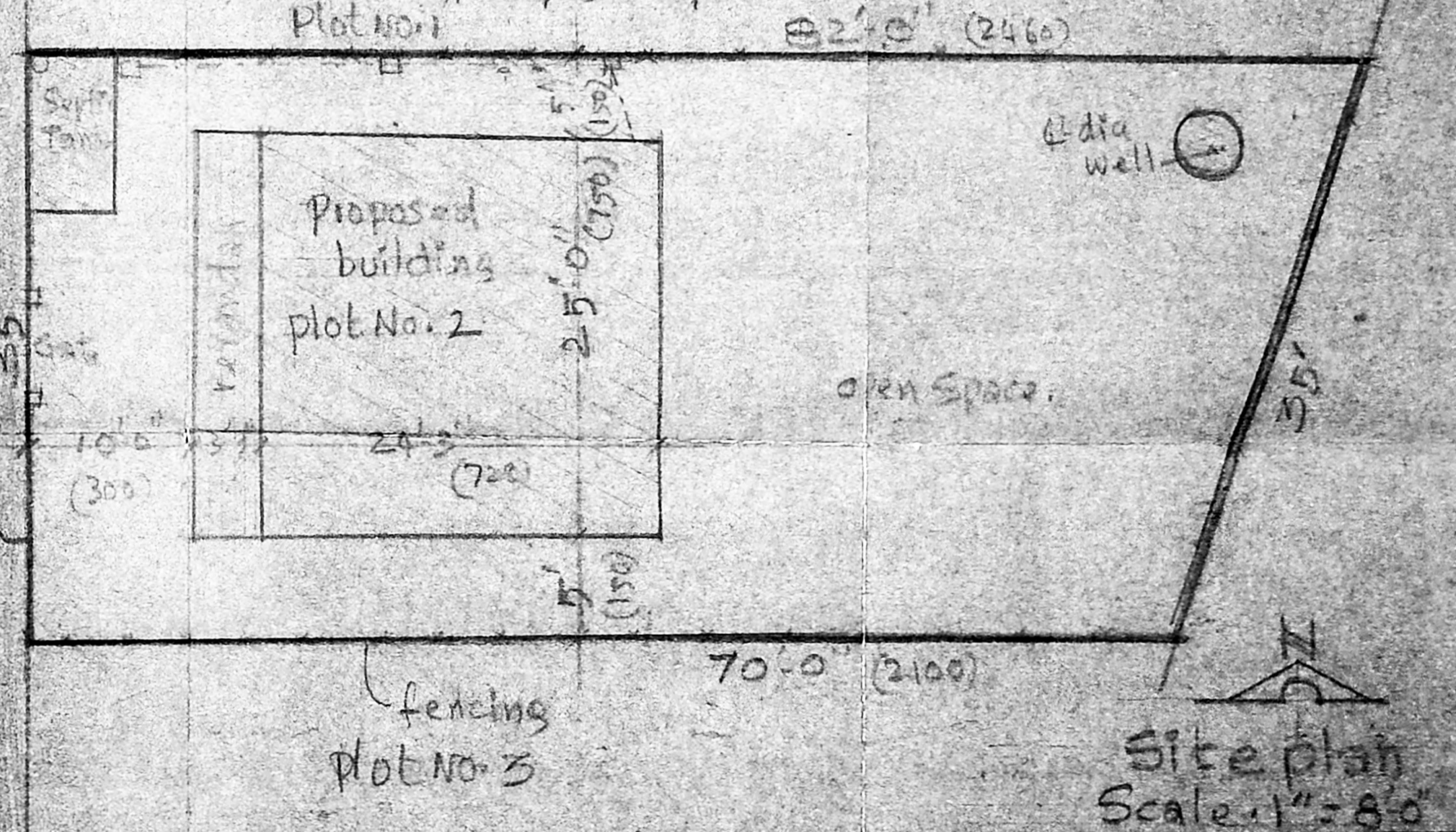
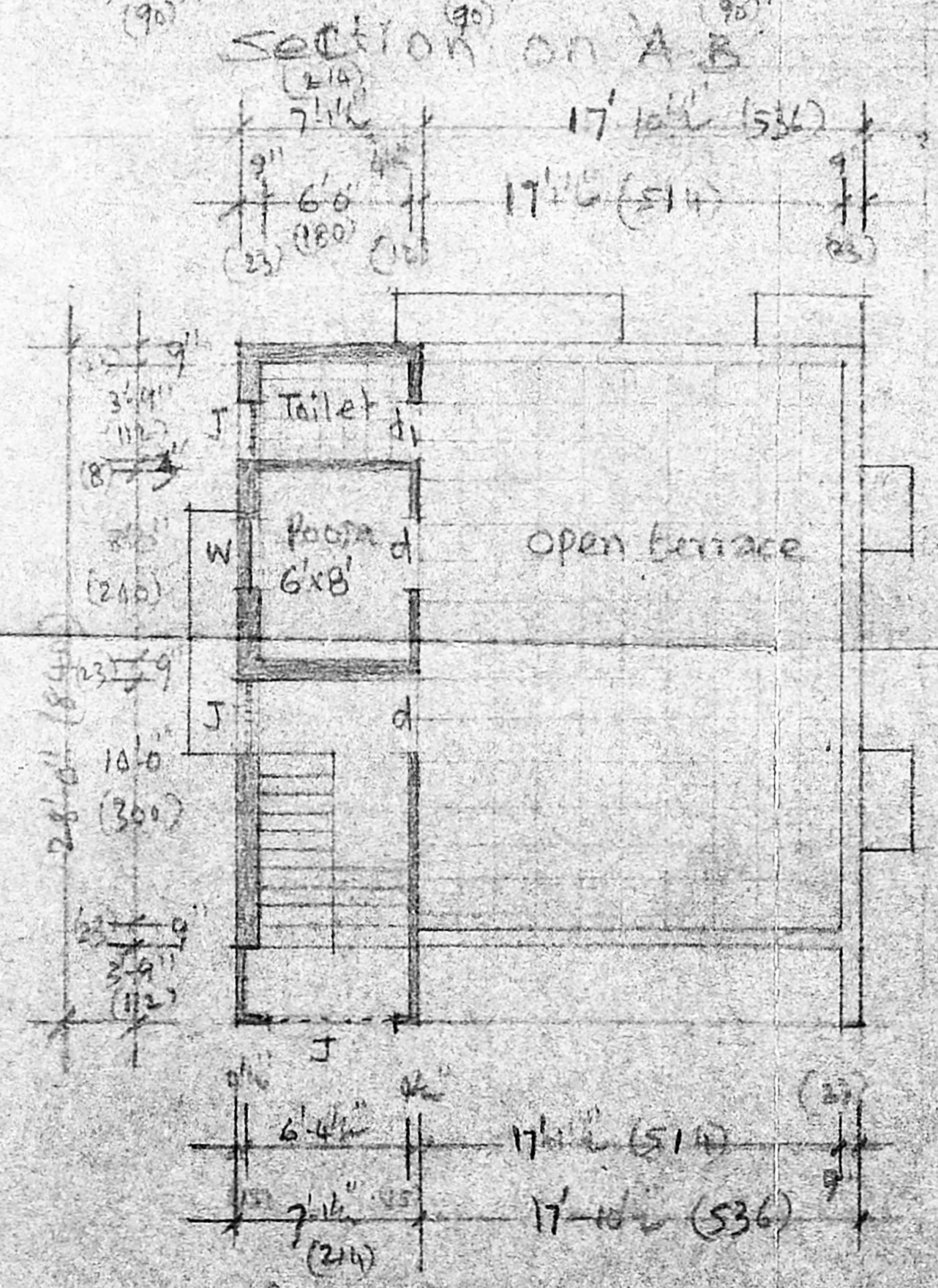
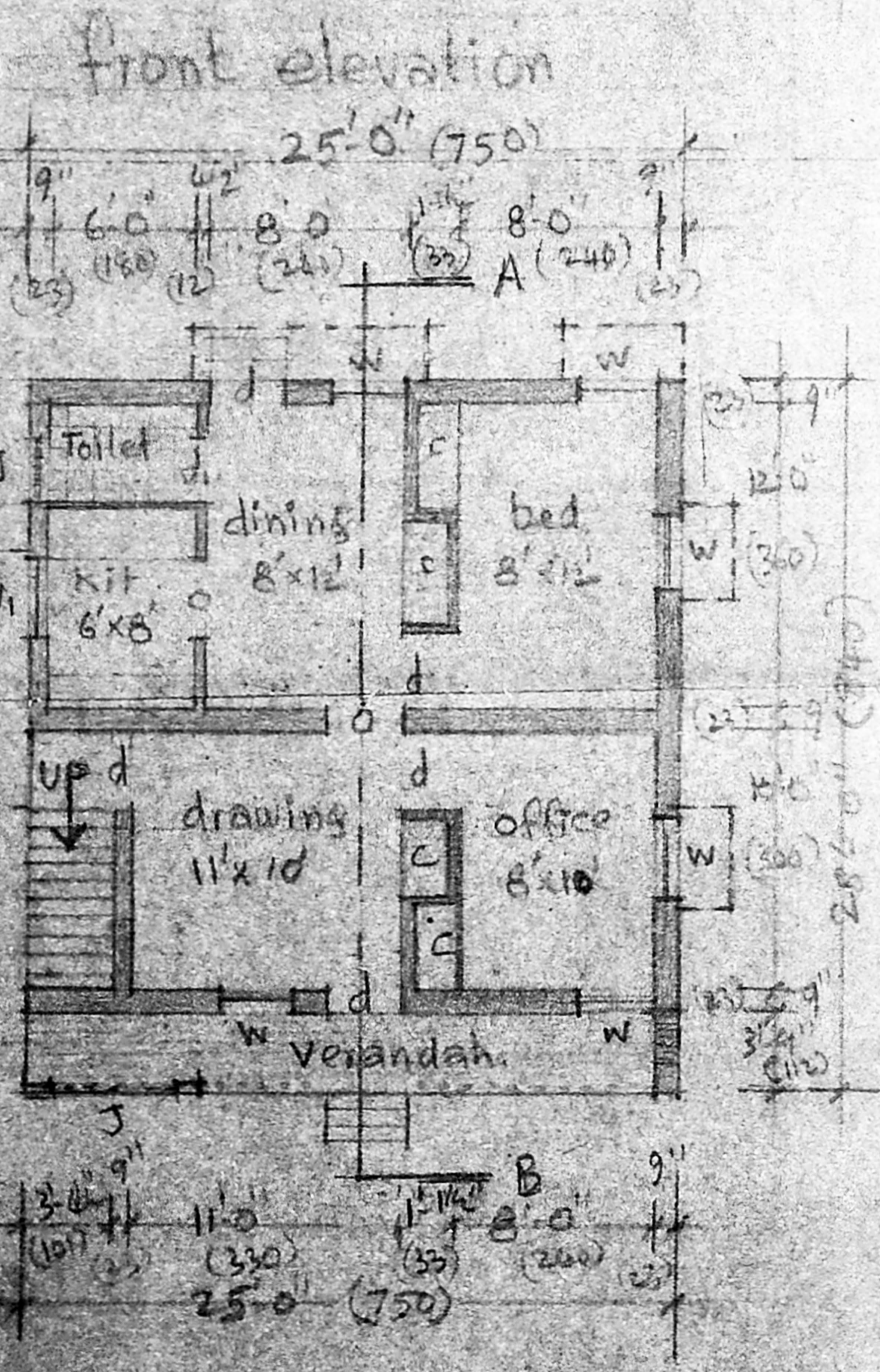
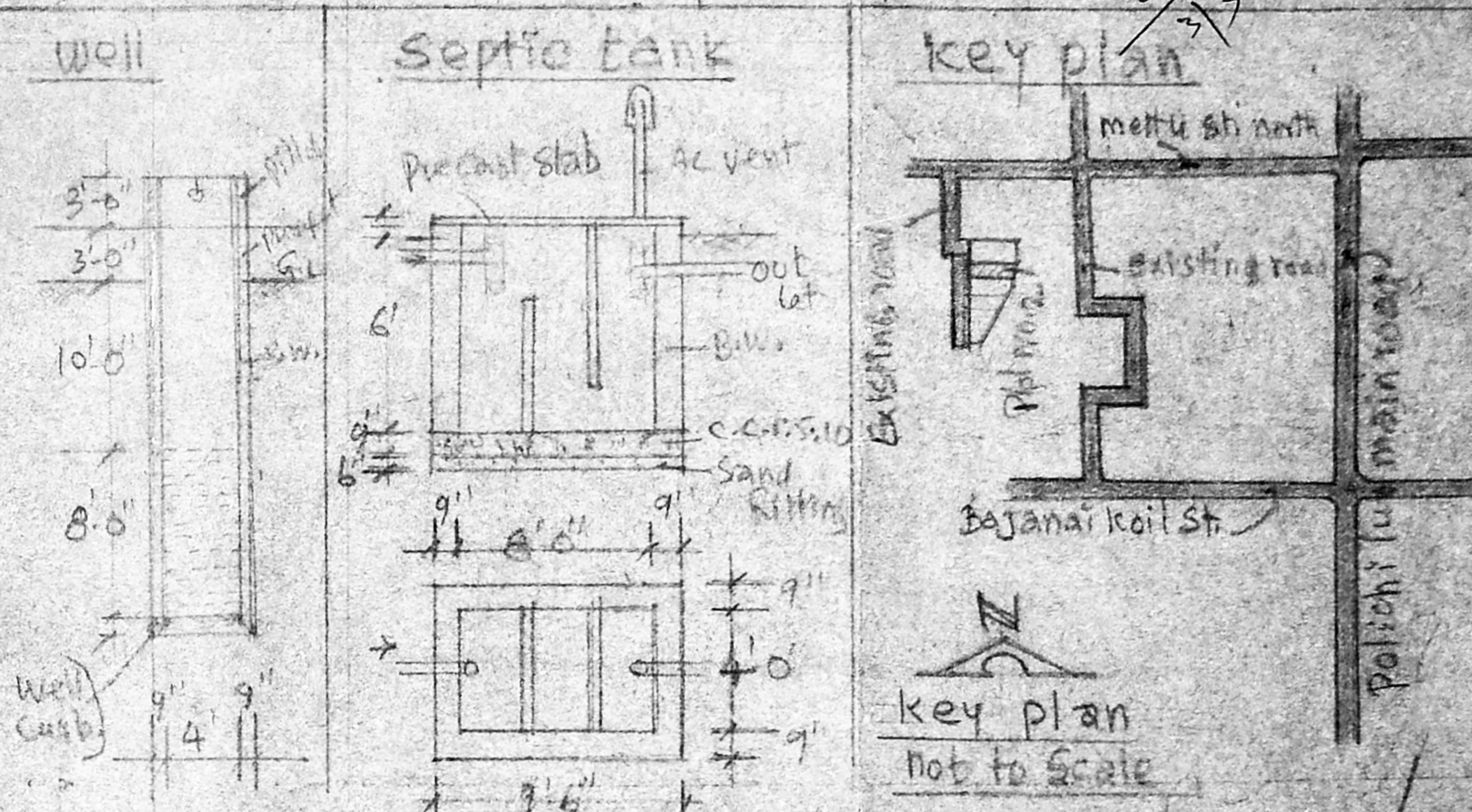
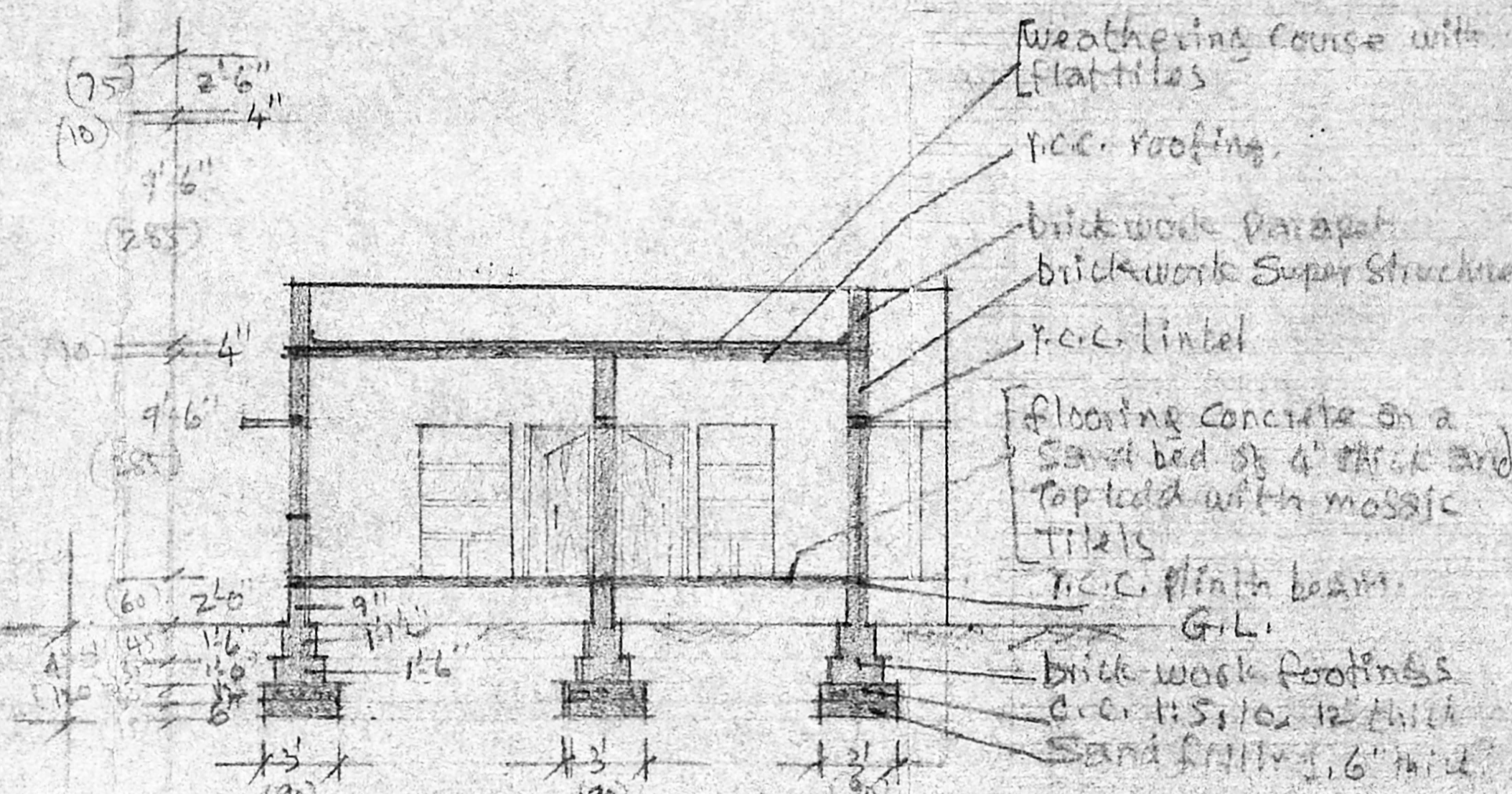
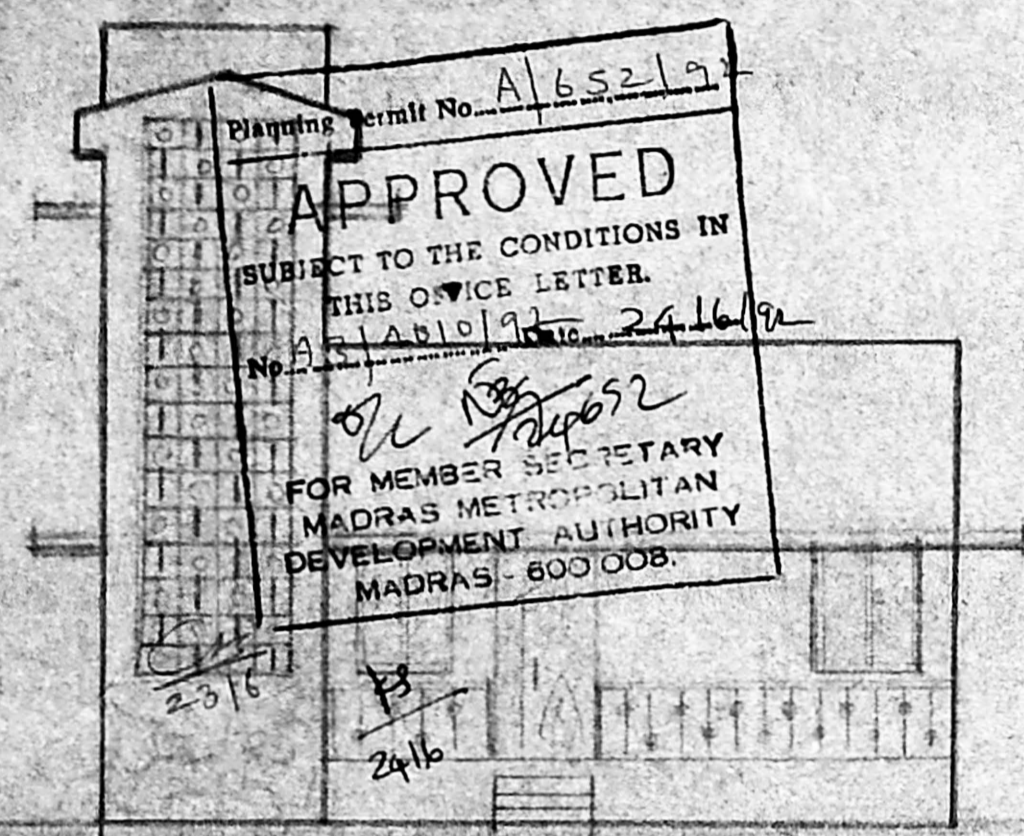

Ground floor plan

first floor plan

Site plan Scale: 1" = 80'

J. D. D. D.
 QUINRY

C. GOWRI SHANKAR, B.E.E.
 Civil Engineer,
 Class I, Licensed Surveyor No. 257,
 Corporation of Madras,
 Off. 151, Gowda Road,
 (Near Srinivasa Theatre),
 West Marambalam, MADRAS-19.
 Licensed Surveyor